Dispatch Democrat

VOLUME XLIV — UKIAH CITY, MENDOCINO COUNTY CAL., FRIDAY MORNING, FEBRUARY 23, 1912 — NUMBER 19

HIGH SCHOOL ELECTION TO BE HELD IN ANDERSON

School Superintendent L. W. Babcock announced the first of the week that the election in regard to the matter of a union high school in Anderson valley has been set for March 16th.

The date was set originally for the 9th, but on account of a number of registrations coming in late from people who were vitally interested, he postponed the date to one week later, the 16th.

The people of Anderson are taking hold of this matter with a vim and very few seem to be against the proposition. The newly formed chamber of commerce there inaugurated the movement and they have several other plans for the advancement of their section which they will carry out later.

Anderson is one of the fairest and most favored parts of the state and it is merely a matter of time until progress will have transformed her into one of the most desirable residence sections of the county.

Bevans-Busch Wedding

Walter Bevans was down from Potter valley the first of the week on very important business. His friends knew it was important from the way Wat looked but how important it was they did not learn until later. The truth was he procured a license and on his return to Potter was united in wedlock with Miss Belle Busch, the affair taking place Tuesday afternoon.

They are both popular with a large circle of friends and all wish join in wishing them much joy.

UKIAH HIGH SCHOOL TRACK TEAM TRAINING

The N. W. S. L. has set the date for its spring track and field meet for May 4th and the place will be Ukiah. The boys have begun active training and will put the race-track in shape as soon as the work can be started in preparation for the field day.

The local team shows up well this year. Last year a number of Ukiah's best athletes were disqualified and the team that went to Santa Rosa was greatly handicapped on this account, a bare half dozen point winners being all that could be mustered. Furthermore last year's team was under trained. This year, however, all that is altered. The boys are nearly all eligible and have begun training early so as to be in the pink of condition when the day arrives for the contest.

Reg Caughey reports the following personnel as composing the team which will back the purple and gold:

Caughey, captain; Waugh, Prather, Ball, Allenby, Ruddock, Connolly Gibson, Clay, Lawson, Thornton, Meyer, R. Ford, Dean, K. Ford.

Caughey is a sure point winner getting first places in the shot and discus last year which he will also enter this year. In addition to this he will enter the broad jump. Waugh who was disqualified last year, will enter the hurdles and the broad jump. Prather will handle the weights. Ball will enter the high hurdles, broad and high jumps. Allenby, who surprised the natives last year by walking away with the mile, though only a freshman then, will enter the mile and half this year and is reasonably sure of first places in both events. Ruddock will be entered in the field events and Connolly in the distances. Gibson, who played in hard luck last year, is a sure point winner in the 440 and 220 this year and will also be in the relay. Clay is out for the half mile and the quarter and Lawson for the shot quarter and relay. Both are point winners. Thornton and Meyer will try the half, Ford the hurdles and broad jump Dean and Kirby Ford some track events not yet decided.

All in all the boys have a strong team and are looking forward to the meet with great enthusiasm.

Entertains at Dinner

Mrs. Nellie Gibson entertained at her home at Oak and Smith Streets last Monday afternoon, the occasion being a dinner party given to 16 of her lady friends A very pleasant afternoon is reported.

A HOT TIME IN MEXICO

Tom Farrance Writes of Doings in the Little Republic in the South. Revolution Rife.

(Special to Dispatch.)

Mexico, Feb. 9—Yours truly will now endeavor to keep his promise by sending you a few lines from Mexico. If I had more time I could write a long letter with more news, but the revolutionists are after us and it behooves us to keep moving on.

Mazatlan is a very pretty city of about 35,000 inhabitants, very few of whom are Americans. The climate is ideal in winter. We had a delightful trip to Topic. The scenery along the Santiago and San Pedro rivers is beautiful. The farming land in that vicinity is the best I have seen in Mexico. We passed through large groves of bananas, oranges and cocoanut trees, also sugar cane plantations, and cornfields where they were gathering corn at one end of the field and planting it at the other end. I enjoyed an afternoon on the river shooting alligators, or rather shooting at them.

The trees are full of parrots and other bright plumaged birds and monkeys throwing cocoanuts at them. We visited the old church where the bandit chief Lazada made his headquarters. I think it is the only place for Madero now.

At Colima we found a beautiful little city situated at the foot of Mt. Colima. The old crater is a sight worth seeing. The natives say when the volcano is angry she throws soot and lava on their trees and houses. The city of Guadalajara is called the Eden of Mexico on account of its climate. It is never too hot or too cold. We visited a farm there and saw 50 ox teams plowing in one field—two oxen tied by the horns to each wooden plow, or rather, crooked tree. If Christ came back on earth he would easily recognize his people here. They have not improved any since he left them.

There is great excitement here on account of this revolution. The Americans and white people of all foreign nations are trying to settle their business so as to be ready to leave at any time. The rebels hold meetings on the streets and never fail to cry out "Muera los gringos", kill the gringos! Gringos is what they call us white people. They hate all white people and especially Americans.

We had a narrow escape from them a few nights ago on the train between Guadalajara and Mexico. They held up the express office at Merquez, stoned the depot and were waiting for our train. The conductor got a telegram a few stations ahead and maybe you don't think the excitement was great. Everybody in the Pullman car hid their money, valuables, etc. This happened at 9:30 P. M. and half the passengers were in bed. But there was a wreck on the road which delayed us a few hours and when we got to the station the mob had nearly all left, so we got off easy with only a few rocks thrown at the train. A party of Americans called on the American counsel today. He said he could not offer them any encouragement or even protection and said that things looked very bad at present. In fact he said the conditions were worse than they had ever been before. They are rioting all over the republic. The president has no control over his soldiers and they desert and come back at will.

Well, I must close, as it is time to move on. If I had a few pockets full of giant I would sure "blast 'em".

Sincerely,
Tom Farrance.

Two New Cars

J. A. Montgomery received a new E. M. F. the latter part of last week and the machine is certainly a beauty

It is a 5-passenger touring car, torpedo body, with all the latest improvements and up to date equipment. The car was placed by George Richardson, the local agent, and he has ordered another for James Jamison, which will be up the latter part of this week or the first of the next. These cars are among the handsomest on the market and have the reputation of being one of the best as well.

TOBAGCO RAISED HERE WITH BIG SUCCESS

Some time ago E. R. Taylor, a recent arrival in this section and one of the most progressive ranchers in the valley, decided to try his hand at raising tobacco and by way of experiment planted several rows of the plants in his garden. The harvest surpassed his most sanguine expectations and this week he was exhibiting the cured leaf in town.

We have several good judges of tobacco in the leaf in Ukiah and all these people state that Mr. Taylor's product is surpassed by none they have seen. Among them are several Southern men who were raised on tobacco plantations and there was not a dissenting opinion from the general verdict.

It is a question whether tobacco would do as well in open fields as it would in the comparatively sheltered garden where this was raised but judging from Mr. Taylor's success the experiment is well worth trying. It is a well known fact that our winter climate has moderated a great deal since the earthquake of 1906 and frost has become comparatively scarce. If it should be found that tobacco as good as this could be raised in large quantities another agricultural interest that might prove fully a remunerative as hops and fruit would be inaugurated.

UKIAH LAD SHOWS FRISCO DISTANCE RUNNERS

Eddie Stout, a Ukiah boy who has shown great promise as a distance runner in several field and track meets in San Francisco of late, led the field last Monday evening at the meet of the Olympic club held in the Park stadium. He negotiated a mile in 4:39 beating every distance man of the club. Not once was he passed, and when he romped in an easy winner he was as fresh and as easy as though he had just started.

Stout finished a good third in the recent cross city race, and ever since he has been winning so regularly and so consistently as to mark him as a sure comer. The youngtser is only ninteen years of age and has been in active competiton less than four months. He has been made a member of the Olympic club, which means that he has won his spurs.

His next run will be Friday night in the Marathon from Third and Market to the Auditorium, where he will participate in the other distance events of the big Examiner meet.

Exhibit Moved

Owing to the need of the space hitherto used by the Farmers' club for its exhibit in the building occupied by Pemberton & Hale, the exhibit was moved this week to the Club's office in the rear of the building. The space was donated by Mr. Hale until such time as he might need it himself and this time having arrived the removal was necessary.

This exhibit is a good thing and ought to be maintained in some public place where all visitors to the town can see it readily.

Off on the Wrong Foot

Lawrence Gracy and Ray Cox have been the recipients of numeruos congratulations the past week on account of their presumed joining of the ranks of the benedicks. The funny part of the matter is that the boys are not married at all and the joke is on their friends.

A number of attempts have been made to bum smokes off them but Ray and Lawrence say that they can not give away good cigars on the strength of a mere rumor. Bring on your proof.

C. W. Mathews and family spent yesterday in Potter valley on a visit with relatives.

D. J. O'Hara, a friend of the Cunninghams, is visiting at the family home east of town, coming up from the city Wednesday.

Mr. and Mrs. Walter Hill, of British Columbia, and Mrs. Moore, arrived yesterday for a visit with Fred Fraser and his mother at their home near Ukiah. Mrs. Moore and Mrs. Hill are daughters of Mrs. Fraser.

CLAYTON HANEY AND MISS DONOHOE WEDDED

The parsonage of the Christian church was the scene of a quiet wedding last Monday afternoon when Clayton Haney led Miss Ruth Donohoe to the altar, the ceremony being performed by Rev. Ford.. The happy couple left on the afternoon train for Healdsburg and after a few days spent together the bride returned to Ukiah, while the groom proceeded to his home at Escondido, where he is preparing a home. In the course of a week or so so he will be joined by Mrs. Haney and they will reside in the southern city where the groom has a good position with his father, a well known harness dealer of that section.

The bride is the only child of Mr. and Mrs. Emmett Donohoe and is one of Ukiah's prettiest and most vivacious belles. She has spent the greater part of her life here, receiving the finishing touches of her education in schools about the bay. She is highly accomplished, possessing remarkable talents for painting and music and these gifts she has cultivated to a high degree.

Mr. Haney is to be congratulated on winning this young lady for his bride and the couple have the best wishes of a host of friends for their life happiness.

UKIAH MERCHANTS FORM ASSOCIATION

The business firms of Ukiah, represented by some 35 owners, met at the town hall last Wednesday evening to agree upon plans looking to the organization of a closely knit protective association. The chief reason for the association is mutual aid in avoiding bad debtors. The secondary consideration is the advancement of the town along every line.

It is the general opinion that the mistakes which have brought the downfall of similar organizations here in the past will be avoided in this latest effort at cooperation, and that a plan has been formed which will ensure the holding together in a compact organization of the merchants and all others who wish to boost.

That the town needs something of this kind and needs it badly cannot be gainsaid, and it is to be hoped that from now on the boosting spirit will be uppermost.

Cleans Out the House

In a free for all at Calpella last Saturday night a drummer who happened to be present demonstrated that he was the original bad man. Grover and Will Binkley were in attendance and during the evening the older brother whipped a man. Later the drummer and Will mixed it and Grover stepped in to take a hand. The drummer drew a knife and stabbed Will Binkley inflicting several wounds in his shoulder and after knocking both the local boys down started for a chair with which to finsh them. The bystanders took a hand and stopped the affair.

District Attorney Aids Cupid

Theodore P. Hale, acting for District Attorney Duncan, spent the latter part of last week in Covelo, whither he had been called on account of numerous rape cases involving a number of Uncle Sam's wards on the Indian reservation. There were 18 cases and all but one were settled by promise of marriage to be carried out in the near future. As a consequence the marriage license register will show a record breaking month.

Marriage Licenses Issued

Licenses to marry were issued the past week to Arthur Gustason and Sibyl Martin, the former of Mendocino and the later of Fort Bragg; G. W. Lane and Ida Lax; John Manners and Annie Anderson: Paul Davis and Ida Haydon.

Arthur Miller and Myrtle Terry, Ashland; T. S. Coon and Lillian Bail, Guerneville.

The maximum temperature the past week has been 68 and the minimum 30. Forty eight hundredths of an inch of rain fell, making a total of 14.06 for the season.

SUPERIOR COURT NOTES

New Cases Filed the Past Week Minutes and Orders as Copied from the Clerk's Record

NEW CASES FILED.

Jeremiah Murphy has filed a suit in foreclosure against W. W. Ware as administrator of the estate of his deceased wife to recover $1500 with interest at 8 per cent per annum since Dec. 23, 1910; $49.69 taxes and penalties with interest on same at 1 per cent per month since Feb. 15, 1912; costs of suit and $200 counsel fees. The mortgage covers certain real and personal property in Fort Bragg.

The Mendocino Bank of Commerce has sued to foreclose a mortgage on the Mendocino Electric Light and Power Co. given Feb. 18, 1907, for $3000 with interest at 9 per cent per annum, together with costs and attorney's fees. Certain payments have been made on principal and interest and the complaint asks that either plaintiff or defendant may bid the property in or both together. The mortgage covers all the real and personal property belonging to the corporation.

G. A. Keller has filed a suit in divorce from Gertrude Keller, alleging desertion. The parties were married in Oakland in 1899 and there are two minor children of which he asks the custody.

John Taylor has petitioned, for letters of administration on the estate of Mary Andenried, who disappeared about 15 years ago, leaving an estate valued at about $150.

There promises to be a bitter contest over the will of Pietro Ciambelli, who was found dead at Wendling a short time ago. Serafino Ciambelli, a brother, has asked for admission of the will to probate and himself as executor and now come the heirs and nominate John Taylor for the administratorship, alleging that the will is not genuine, and stating their intention to contest it.

John Taylor's petition was granted by the court and he was granted special and general letters. A question has also arisen as to whether or not Ciambelli's death was the result of suicide, in spite of the coroner's jury bringing in a verdict to that effect. It is stated that there were two bullet holes in the man's skull side by side, either of which would have produced death. Startling developements are looked for.

PROBATE MATTERS.

The administrator of the Josephine Lord estate was ordered to sell the personal property.

A decree was made declaring the homestead of I. D. Card vested in the survivng spouse and decreeing distribution of the estate to Ethel Mosher.

The guardian of Floyd Lobree, a minor, was directed to sell the personal property.

W. J. March was appointed administrator of the estate of Mrs. M. E. March, deceased.

The hearing of the L. M. Ruddock estate was continued to Feb. 26th.

CIVIL AND CRIMINAL.

The trial of the case of the N. W. Redwood Company vs. J. D. Dicken was set for Tuesday, March 19th. In the case of the same plaintiff vs. Nick Carros the default of the defendant was ordered entered and a decree of foreclosure and order of sale made for $997.91 and attorney's fee at $100.

The case of J. M. Hixson vs. Mary Harvey as adminstratrix was contiuned to next Monday. That of Edward Lillpop vs F. Faas et al to March 10.

The motion to dismiss the case of G. R. Bowles vs. Henry Netshe was ordered submitted on briefs in 10, 10, and 5 days.

Frank Bean pleaded not guilty after a demurrer had been overruled and the decree excepted to and the case will be heard in March 21. Bean was arrested for having a set net in Big River.

The case of Wallace Locke et al vs. W. W. Percival et al occupied the court all day Tuesday. The case involves the old Draper mill and property situated on the coast north of Westport. A decree of foreclosure and order of sale were made for $29,106.98, taxes $122.17. attorney fee $200. Added to this are the costs which bring the amount to $30,076.75. J. R. Thomas was appointed commissioner with bonds at $50 to conduct the sale.

Lew Banks plead guilty to the charge of selling liquor illegally and was given a fine of $150 or 75 days in jail. The fine was paid yesterday.

The case of John Robertson vs. W. W. Percivial was ordered transferred to Alameda county.

DIVORCE

One case of divorce was before the court this week that of Eric Kempe vs. Clara Kempe, in which an interlocutory decree was ordered.

TEACHERS' INSTITUTE TO BE AT WILLITS

County School Superintendent Babcock spent the latter part of last week in Willits preparing details in regard to the holding of the teachers' institute. There was a meeting of Willits citizens to consider the matter and it was unanimously decided to offer every inducement to get the institute there and to prepare a fitting program for the entertainment and care of the guests during the week devoted to this matter.

The date for holding the affair has been set for May. The session will convene on the 7th and extend until the 10th and Mr. Babcock states that he is making arrangements to have a fine corps of lecturers and instructors present to contribute to the program.

Another matter that has been attended to, a small one but very important, is that of the cashing of the teachers' warrants. This has always been attended with considerable trouble, but this year the Bank of Willits will take care of the matter and will charge no discount.

The plan followed by Mr. Babcock of holding the institute in the county seat two years out of the four he is in office and the other two years in other cities of the county will meet with general approval. The children of the district where the institute is held are benefitted immeasureably and it is only fair that those of towns outside the county seat should get part of this benefit as often as possible.

The program to be followed will be announced later.

NEW LIVERY FIRM MAKES GOOD START

Since taking over the Eagle stables last week Messrs. Clair Smith and Ralph Brynes have been busy completing the details and getting the business to running in its new channels. These boys are doing fine and they certainly deserve the utmost success. Mr. Smith, who manages the business, is an experienced stable man and couples with his knowledge a natural love for horses. One rule they have made that will win them no end of transient business is that of currying all stock both night and morning. Mr. Smith states that a currying is as refreshing to a horse after a hard day's drive as a bath is to a man and the animal will do his work the next day with double the vim. Many other details relating to the comfort of the stock under their charge are as well attended to as this matter, and as nothing succeeds in the livery stable business like a proper care of the stock it is safe to say the proprietors of the Eagle will make a big success of their venture.

Fred Van Allen Dead

Dr. L. K. Van Allen received the sad tidings yesterday that his brother, Fred Van Allen, had passed away that morning at Tulare. Dr. Van Allen left on the afternoon train and will attend the obsequies.

Fred Van Allen was well known to the generation who were boys 15 years ago in Ukiah. He has been in the southern part of the state for many years and was proprietor of the Tulare Register, the leading paper of that city. The news of his death will bring regret to his friends here.

Harry Fallas was a departing passenger on the south bound train last Saturday en route to the southern part of the state on business.

Valley, Coast and Mountain

MISSING MAN'S BODY FOUND

Comes to Surface on Ninth Day—Burial Held Wednesday

Tuesday being the ninth day following the disappearance of Charles Merrill, H. H. Jarvis and J. Grindle, close friends of the deceased, knowing that the body would come to the surface that day if he had been drowned, started out for Barton's beach in the afternoon. On the flat they asked Constable Curtis to look along the river, and he, in turn, spoke to Mr. Smith, who was at work near the beach sawing wood.

Quite late in the atfternoon Mr. Smith's attention was attracted to a spot near the mouth of the river by a flock of gulls hovering about some object and emitting shrill cries. Believing that the object might be the corpse of the missing man, Smith went to the bridge and got his boat and rowed down the river. The object proved to be the dead man. Smith towed it back to the bridge and summoned assistance and it was taken to J. D. Johnson's undertaking palors, where a Coroner's jury was summoned by Justice Wallace. The body was absolutely nude when found and had suffered somewhat from contact with the water and from crabs, one arm being partly eaten away. The face was hardly recognizable, but from the testimony of witnesses who knew deceased well and recognized his hands, the jury satisfied itself that it was the body of Merrill and they brought in a verdict accordingly.

Although it occasionally happens that a man who is drowned with his clothes on has been found nude, it is a rare thing, and in the present case it would seem that the deceased divested himself of his clothes before taking the fatal plunge,. Quite probably he was a victim of temporary insanity.

The remains were interred in Evergreen cemetery Wednesday afternoon, Rev. Coates officiating.—Beacon.

THE TRIALS OF A TRAVELER

"I am a traveling salesman" writes E. E. Youngs, E. Berkshire, Vt., "and was often troubled with constipation and indigestion till I began to use Dr. King's New Life Pills, which I have found an excellent remedy." For all stomach, liver or kidney troubles they are uneaqualed. Only 25 cents at J. R. Mathews.

To Add to Schoolhouse

(Special to Dispatch.)

Willits, Feb. 20—Wednesday night of last week a citizens' meeting was held at the hall for the purpose of discussing ways and means for providing extra school room for the children of the grammar school. At the present time our grammar school is only about half large enough to accomodate the children. The trustees will probably call for a special election to vote school bonds to build an addition to the present school house.

Now Is The Time To Subscribe

Subscribers should send in their subscriptions at once in order to take advantage of our extraordinary offer. The Dispatch-Democrat and the Town and Country Journal for one year for only $3, and a life size portrait, of any photograph. Free. Look up the date on the wrapper and send in the amount at once.

Builds Cottage

W. A. Jackson began the construction of a substantial dwelling last week on a lot recently purchased by him in the Clark addition in the eastern part of town. Mr. Jackson now has the structure enclosed and shingled and will soon have it completed and ready for occupancy.—Beacon.

ARRESTED

a cough that has been hangiug on for over two months by taking Ballard's Horehound Syrnp. If you have a congh, don't wait—stop it at once with this wonderful remedy. Splendid for coughs, cold on chest, influenza, bronchitis and pulmonary troubles, Price 25c, 50c and $1 00 Sold by E. B. Gibson.

For Sale

Team of good alround horses; fine drivers single or double. Both good saddle animals. New, made to order harness. Studebaker wagon nearly new Two saddles and full equipment, $250 cash.

J. A. Waldteufel, Hotel Cecille.

To Settle Preliminaries

(Special to Dispatch)

Willits, Feb. 20—A citizens' meeting was held at the town board rooms last Thursday night for the purpose of meeting County Supt. W. L. Babcock and making the preliminary arrangements for holding the next Teacher's institute here, beginning May 7th. There will be about 250 persons in attendance and several notable speakers will be here from the outside. Both Whited's and the Odd Fellows' halls have been secured and committees have been appointed to make all of the local arrangements. Rev. W. C. Whitaker will have charge of the accommodations and all letters relative to this subject should be addressed to him.

Prominent Coasters Ill

We are able to report a much improved condition with Dr. Purlenky and Mrs. Todd, both of whom have been for so long in a critical condition in San Francisco. The Doctor expects to be able to resume his practise here the first of March. Mrs. Todd whose life has so long hung in the balance, has for the past few days made marked improvement, and it is hoped that she may very soon be able to return to her home at Noyo, where she has longed to be. We are also glad to state that Ralph Greenough is out again after three weeks' serious illness.—Beacon.

FLYING MEN FALL

victims to stomach, liver and kidney troubles just like other people, with like results in the loss of appetite, backache, nervousness, headache, and tired, listless, rundown feeling. But there's no need of feeling like that as T. D. Peebles, Henay, Tenn., proved. "Six bottles of Electric Bitters" he writes "did more to give me new strength and good appetite than all other stomach remedies I used." So they help everybody. Its folly to suffer when this great remedy will help you from the first dose. Try it Only 50 cents at J. R Mathews.

Improvements at Ft. Bragg

The company is making several improvemens in the Fort Bragg mill. The new power set works that were recently insalled are giving perfect satisfaction. Compressed air cylinders have been put in to raise the trimmer saws which will be a great labor saver and the result will be much more accurate work. The three carriages are also receiving a thorough overhauling.—Beacon.

Normal to Re-Open

The Spring term of Mrs. Porterfield's normal school will open in Ukiah, Jan. 29th. 13.4

ALL SKIN TROUBLES

Are over come by using Dr. Bell's Antiseptic Salve. It is as pleasant to use as pure cream and is guaranteed to give satisfaction. 25c a box

CROUP

Causes uneasy nights but if you will use Dr. Bell's Pine- Tar-Honey it will relieve in a few minutes. There is nothing better. Guaranteed by all dealers.

ASTHMA

Is a distressing desease. Dr. Bell's Pine-Tar-Honey relieves almost instantly. We guarantee it to give satisfaction.

WOMEN'S VOTE IS UNCERTAIN

Coming Municipal Election at Willits to be Hot Fight on Saloons

[Special to Dispach]

Willits, Feb 20—The coming municipal election is about the biggest thing which we have on tap now. It now looks as if we will have about 600 registered voters, one half of whom are the females of the species—it is the latter which is the unknown quantity and it is all guess work as to how they will vote. The church people have it all figured out and say there is nothing to the fight—that they will win hands down. One of the most enthusiastic lady members of the W. C. T. U. is a deputy county clerk and is making a house to house canvass and registering all of the woman voters who are known to lean that way. Sunday night there was a Union meeting at the Methodist church and the whole evening was devoted to a roast of our town trustees for allowing the saloons to remain open for half a day on Sunday, as changed in the new liquor ordinance.

WM. KENT WILL NOT BE A CANDIDATE

Washington, Feb. 13—Congressman William Kent announced his retirement from Congress in a signed statement today in which he says:

"Many personal considerations have forced me to a determination not to be a candidate for re-election."

It is understood Kent's private business demands his entire attention. He plans a trip to Panama for a rest, and probably will not participate in the Presidential campaign. He declines to discuss candidates.

New School Opens

The "Lincoln" School, appropriately named as it opened on February 12th, the great Emancipator's birthday, is now thoroughly established with Mrs. Robert Hayter in charge as teacher. Sixteen pupils were on hand last Monday morning to begin the spring term. Appropriate exercises marked the event. The school saluted the flag and also sang Columbia, and Mrs. Atwood rendered the Star Spangled Banner in a most pleasing manner. The school opened on the same date that the first public school in the United States began its career. Beacon.

Notice to Creditors

Estate of William Fulwider, Deceased.

Notice is hereby given by the undersigned Administrator of the Estate of said Deceased, to the creditors of, and all persons having claims against the said Deceased, to exhibit them with the necessary vouchers within ten months after the first publication of this notice, to the said Administrator at his residence at Willits, Cal., the same being the place for the transaction of the business of said Estate in the County of Mendocino, State of California.

Dated Feby. 8th., 1912

Charles Tuck, Administrator.

Thomas & Thomas, Attorneys for Administrator. 19—5.

Bank Stock—A small block of dividend-paying bank stock for sale. For particulars address "Investment" care of Dispatch-Democrat, Ukiah, Cal. 18—2t.

EXCURSION

To

CLOVERDALE CITRUS FAIR

Sat. Feb. 24, 1912

Ukiah, El Robles, Largo, Hopland, Fountain, Pieta, Cummiskey, 50 cents round trip.

Passengers from Ukiah. Hopland, etc. will take Special Train, starting from Ukiah at 2:20 p. m., and may leave Cloverdale on the return at 7 p. m. or on special at 9:15 p. m.

W. S. Palmer, Gen. Mgr. J. J. Geary Gen. Pass. Agt.

PROFESSIONAL CARDS.

Hale McCowen, Jr.
ATTORNEY-AT-LAW
Will practice in all State and Federal Courts. Office in Preston Bldg.
UKIAH, CAL.

KEITH C. EVERSOLE
ATTORNEY AT LAW
MILLS BUILDING SAN FRANCISCO
PRACTICE IN STATE AND UNITED STATES COURTS

L. C. Henley Ed V. Henley
Henley & Henley
ATTORNEYS-AT-LAW
Will practise in all State and Federal courts. Office Heger building, west of Court House, Ukiah, Cal.

J. E. Pemberton Theo. P. Hale
Pemberton & Hale
Lawyers
109 W. Perkins St.
Ukiah Cal. Phone 1361
Practice in all Courts

R. PETERSON, D. V S.
Veterinary Surgeon and Dentist
Will attend calls. Call up Gibson's drugstore

ORNBAUN & FRASIER
ATTORNEYS AT LAW
727 PACIFIC BUILDING
SAN FRANCISCO . . . CAL.
Will promptly attend to all business intrusted to their care.

J. W. PRESTON
Attorney and Counselor at Law
Will Prattice in all State and Federal Courts
UKIAH, CAL

DR. CHAS. E. PEIRCE
OSTEOPATHIC PHYSICIAN
Office— Palace Hotel, room: —. Hours—10 to 12 a. m., 2 to 4 p. m. Other hours by appointment. Telehone No. 1291

DR. A. L. GIBSON,
DENTIST
OFFICE—Marks Building. Ukiah, Cal

W. G. POAGE,
ATTORNEY and COUNSELOR AT LAW.
Ukiah, Cal.
Will practice in all the courts of the state Prompt attention given to all business entrusted to his care. OFFICE: School St., south of Christian church

ROBERT DUNCAN.
DISTRICT ATTORNEY and ATTORNEY AT LAW,
Ukiah City, Cal.
Will practice in all the Courts of the State. Prompt attention given to all probate business and civil business to which the county is not party.
OFFICE—Upstairs in Court House

McNAB & HIRSCH
Attorneys and Counselors at Law
Ukiah, Cal.
Will practide in all State and Federal courts Office—In Odd Fellows' building.

THOMAS, & THOMAS
ATTORNEYS and COUNSELORS AT LAW
Ukiah, Ca.
OFFICE—In Postoffice Building, Coner Schoo and Perkins streets.
Will practice in all State and Federal Courts

DR. I. M. LATHROP-MALPAS
WOMEN AND CHILDREN'S DISEASES A SPECIALTY
Ukiah, Cal.
Residence at Hotel Cecille
Office No. 204 Oak st. Phone, 613

Office hours 9 to 12 M. 1 to 5 P. M. Phone Sutter 455
DR. E. G. CASE,
DENTIST
Room 209 Westbank Building 830 Market Street
San Francisco

Golden West Hotel

in the city's center
Fred P. Plageman, Prop.

200 Rooms. Hot Baths
Every Modern Improvement

Cafe in Connection

Room $1.00 per day upward
" and bath $1.50 per day upwards.

Corner Ellis and Powell Sts. San Francisco . Cal.
Entrance on Powell St.
Phone Douglas 3215

TIME TABLE

Northwestern Pacific Railroad In Effect April 30, 1911.

Ukiah

Trains Depart—
Toward San Francisco at 6:25 a m and 1:53 p m.
Toward Willits at 12:18 p m.

Trains Arrive—
From San Francisco at 12:18 a m and 8:10 p m.
From Willits at 1:53 p m.

Willits

Trains Depart—
Toward San Francisco at 12:35 p m.
Toward Sherwood at 2:10 p m.

Trains Arrive—
From San Francisco at 1:25 p m.
From Sherwood at 4:22 p. m.

Sherwood

Trains Depart—
Toward San Francisco at 4:10 p. m.

Trains Arrive—
From Willits at 3:20 p m.

Hopland

Trains Depart—
Toward San Francisco at 6:52 a m. and 2:20 p m.

Trains Arrive—
Toward Ukiah at 11:48 a m and 7:38 p m.

When in Frisco

Come to the WINDSOR HOTEL and inspect our rooms with private bath for $1.00 a day or $5.00 a week.

New building, new furniture, new carpets and new prices in fact a new select family hotel at low rates.

Steam heat, hot and cold running water, cafe and elevator service at all hours and a city phone in every room.

Weekly rates $4.00 and up. Write for folder. Old patrons don't forget we are right down town. Turk and Eddy street cars pass the door.

Windsor Hotel

238 Eddy St., San Francisco

INDIAN KILLED ON TRACK

Near Rochelle, Ill., an Indian went to sleep on a railroad track and was killed by the fast express. He paid for his carelessness with his life. Often its that way when people neglect coughs and colds. Don't risk your life when prompt use of Dr. King's New Discovery will cure them and so prevent a dangeraus throat or lung trouble. "It completely cured me, in a short time, of a terrible cough that followed a severe attack of Grip." Writes J. R. Watts, Floydada, Tex., "and I regained 15 pounds in weight that I had lost." Quick, safe, reliable and guaranteed. 50c and $1.00, Trial bottle free at J. R. Mathews.

FOR DRESS AFFAIRS

shirts and collors must be absolutely immaculate. Nothing less than absolutely perfect laundering can be tolerated. We make a specialty of high class laundry work. Send your dress shirts here with confidence that when you come to wear them they will be found just as they should be and as you would have them.

Ukiah Steam Laundry
J. S. Waugh, Prop.

Temptation Sale

For the next 30 days we will sell our

WALL PAPER

at prices that will tempt you to buy, as the stock must go to make room for new goods on the way from the factory.

J. W. Eversole.

The Eagle

Feed & Livery Stable

—STATE STREET—
Opposite Charlton's Blacksmith Shop
G. A. ELDRED . . PROP'r

Splendid turnouts for hire. The best of care taken of transient stock. Your Patronage solicited.

BABY HANDS

will get into mischief—often it means a burn or cut or scald. Apply Ballard's Snow Liniment just as soon as the accident happens, and the pain will be relieved while the wound will heal quickly and nicely. A sure cure for sprains, Rheumatism and all pains.

Price 25c, 50c and $1.00 a bottle, Sold by E. B. Gibson.

SUTHERLAND'S EAGLE EYE SALVE

Is the best eye remedy ever offered the public. It is a snow white ointment painlsss, harmless and absolutly guaranteed to cure. At all dealers. 25c a tube.

HELP WANTED

For that cough. Get a bottle of Dr. Bell's Pine-Tar-Honey. It is the best.

J. W. Eversole
EMBALMER and FUNERAL DIRECTOR
New Building North of Palace Hotel
Phone541 Residence 543

SIGHT TOO VALUABLE

To be neglected. Sutherland's Eagle Eye Salve will oure any case of sore eyes, granulated lids, opthalmia or any inflamed condition of the eyes. Painless and harmless. 25c a tube at all dealers.

HUTCHISON AND ROEDER
UNDERTAKERS And EMBALMERS
Finest Funeral Parlors in the county, free of charge. Lady assistant when required.
Phones—Office 23, residence 651

San Francisco Business College

gets positions for its graduates
908 Market St., op. 5th St., San Francisco Write for Catalog
The Best Equipped Business College on the Coast

FOSTER'S

GREAT REDUCTION SALE

Reducing our entire line of General Merchandise in the following complete departments of Groceries, Notions, Ladies' and Children's Furnishings, Laces, Embroideries, Ribbons, Yarns, Hosiery, Overalls, Chinaware, Graniteware, Hardware, Stationery, Toys, Dolls, Toilet Articles, Hair Goods, Books, Gloves, Ladies' Misses, Children's and Babies Dresses, together with many other items to numerious to menton, to be held at

The Variety

115-117 South State Street
Ukiah, California.

Beginning positively at 9 a. m. sharp, Tuesday, February 27,1912

Reducing the prices such as we have in the following lines of new up-to-the-minute first quality merchandise will cause a rush from every part of Mendocino county for the next five days, Tuesday, February 27th to Saturday, night, March, 2nd, inclusive.

In order to give you an idea of how merchandise will be sold the following items are merely an example. We could write from now until next year, telling you what awaits you. It would take a sheet ten times this size. You know the old phrase, "The early bird catches the worm," so be here when the doors open on next Tuesday, February 27th, at 9 a. m.

1000 pair of overalls at actual bargains.

Boys 35c values now	25c
Boys 50c " "	37c
Youths 55c " "	43c
Youths 70c " "	59c

Men's underwear at a great saving.
Shirts or drawers going at each 35c
These values are less than cost to manufacture.

Grocery Department.

Now is the time to stock up the larder.

15 lbs. best cane sugar	$1 00
Canned corn, special, 3 for 25c, the doz	95
Carnation milk per doz	98
Best unpolished [pure food] head rice 3 lbs. for	25
Best " " " Japan rice 4 lbs. for	25
Ghirardellis cocoa per can	18
Gold Dust washing powder, pkg	19
Fairy soap 6 bars for	25
Eastern sugar cured hams, per pound	16
Carnation Wheat Flakes, pkg	25
Finest quality English walnuts per pound	15
Magic yeast or yeast foam 3 pkgs	10
Small white beans 4½ lbs.	25
All our 50c teas the pound	38

Miles and miles of Laces and Embroideries.

At 3-5-7-9-12-25-18-23-29-35-47-58-69 cents and up to 98 cents.

These prices denote a saving of at least half.

IF
Your Chinaware deeds replenishing
You want China at cheap prices
You admire a big assortment
You appreciate values
then we advise you to buy now.

With broom corn at $200 per ton get one of our specials at 35 cents

Notion Specials—Only a few of the many.

Pearl Buttons, doz.	.02c	150 pairs Leslie gloves	18c
Hdkfs. cross bar, each	.03c	Boys hats 25c, 35c values	15c
Collars, values to 25c now	.05c	" " 50c regular,	35c
All silk ribbons 20c now	.10c		
Best safety pins 2 cards	.05c	Jewelry at less than cost.	

Graniteware, tubs, buckets, washboards, lanterns and other household necessities at our usually low prices.

Store closes from Saturday night February 24th to Tuesday morning February 27th at 9 a.m. sharp, to re-mark and re-arrange our entire stock.

Don't be surprised when you see the crowds of people at Foster's store. Something doing every minute. Tell your neighbors, bring your families and meet your friends at Foster's.

Don't go buy--Come buy

During this sale everything must be sold for

CASH ONLY

Not one item will be reserved.

Everything priced at great bargains.

SALE
of
Spring Waists

We bought a sample line of about five dozen new spring waists at a price and AS USUAL, we will give our customers the benefit of our buy. These waists are the very latest things on the market and could not be bought ordinarly at much higher prices.

1.35 will be our price on the greater part of this line. This lot will include waists from $1.50 up. We do not want you to take our word for it; come in and see for yourself. **1.35**

SEE OUR WINDOWS

Advance Showing
OF
New Spring Merchandise

We are now showing a big line of the very newest merchandise for MEN and WOMEN including some of the very latest novelties for Spring wear.
It is to your interest to see what we are showing.

SEE OUR WINDOWS

City of Ukiah
H. MARKS PROP.
THE HOME OF GOOD GOODS

SHORT ITEMS OF INTEREST INCLUDING PERSONAL NOTES CONCERNING LOCAL PEOPLE

J. E. Femberton left last Tuesday for the city on business.

H. P. Preston left the first of the week for Fort Bragg on business.

Val White and wife left last Tuesday afternoon for the city to spend a short honeymoon.

J. W. Preston and wife spent the latter part of last week and the first of this in the city.

P. I. Lancaster was down from Willits the early part of the week on important business.

W. S. Bivans, one of Potter valley's most prominent ranchers, was in town on business last Saturday.

Rev. J. E. Moore spent the early part of the week in San Francisco, returning home Wednesday.

Supervisor Fairbanks passed through town last Friday en route to Willits after a business trip to the city.

E. M. Bucknell was down from his home in the San Hedrin country last Saturday, coming down on business.

Mrs. H. P. Preston was a departing passenger on last Tuesday's southbound train en route to the city for a short visit.

Tom Jamison, the rising young pedagogue of Redwood valley, was in town on business the latter part of last week.

Miss Esther Redwine was very ill last week with a malignant attack of tonsilitis. She was out again the first of the week.

Caswell D. Tindall, a well known farmer of the Anderson valley section, was over to Ukiah on business the first of the week.

R. S. Lydick and wife, of Cleone, were northbound passengers from the city last Saturday en route to their home after a trip to the city.

Will Gibson and wife spent the greater part of last week visiting their son, Clarence, at San Rafael, returning home Thursday evening.

Ostrich feathers and plumes cleaned, dyed and made like new. Willow plumes made from old feathers. Broken feathers repaired. Ukiah Steam Laundry. 41 tf.

Spraying season is here. Spray now with lime, sulphur and salt. We have a big shipment just in. Also Arsenate of lead. Headquarters for spraying goods, Cox Hardware Co.

Mrs.Geo. Johnson departed for Fort Bragg last Saturday for a few day's visit. She was accompanied by Mr. Johnson's brother, who went over to get acquainted with his relatives on the coast.

Mrs. J. B. Sanford departed Wednesday for the city to attend the performances by Madame Schumann-Heink, and McCormick, the great Irish singer, who are appearing now in the metropolis on a concert tour.

Pete Cunningham came up from the city last Tuesday accompanied by his sister, Miss Agnes. They were summoned to attend the bedside of Miss Annie Cunningham, who was very ill at the family home east of town.

For sale—New Werner edition Encyclopedia Britannica, contains the American edition, one index volume and also guide to systematic reading. 31 volumes in all. Bound in sheep. good as new. Will sell at a bargain, Call at this office.

Chas. Cunha, of Comptche, was in town Tuesday.

Chris Hansen departed for the city on business last Wednesday.

W. W. Burns, of Laytonville, was in town this week, accompanied by his son.

Mrs. Lou Charlton was a departing passenger on last Wednesday's south bound train.

H. C. Brooks and daughter, Miss Nevada Brooks, were down from Potter valley Tuesday.

Mrs. J. W. Woodruff, of Laytonville, was visiting in town this week, arriving Tuesday.

L. L. Grover was down from Potter valley Tuesday. He is one of Potter's best known citizens.

George Jamison and George Richardson went to the city yesterday to get Mr. Jamison's new car.

C. E. Gordon, a well known resident of Westport, was in Ukiah Wednesday, coming over on business.

M. E. Nicholson came down from Covelo on business this week and spent a few days in town.

Mart Baechtel was a northern bound passenger last Friday en route to Willits to attend to business matters.

Constable E. C. Foushee came over from Fort Bragg on business the first of the week, leaving for home again Wednesday.

W. H. Walker, a well known citizen of Monroe, was down to the county seat on business of a legal nature this week.

Jim Johnson was in town the latter part of last week and the first of this attending to the abstract work on several deals he has put through in real estate lately.

Christian Science services are held in the Preston building every Sunday at 11 A. M. Sunday School at 10 A. M. Wednesday evening at 7:30 Subject for Feb. 25th, Mind.

Jos. Waldteufel, the well known real estate dealer, was a departing passenger on last Wednesday's train en route to the city on a business deal involving valuable property.

Clarence Broback returned last week from a short trip to Los Angeles on business for the Union lumber company and has since been sojourning in town, held here by the illness of his father.

Mrs. W. W. Porterfield was called to Burke's sanatarium the first of the week in response to a message stating that Mr. Porterfield was very ill. The normal is being taught by Mrs. Jesse Williams.

H. R. Scott was over from Wendling this week accompanied by his wife. He has been ranching in the Christine section but recently moved to Wendling. He is one of the substantial citizens of that vicinity.

Aaron Turner, Charles J. Taylor, W. H. Locke, F. W. Locke, F. W. Taft, Harry Price, and W. W. Percival all well known business man of Oakland, were up to Ukiah this week in connection with the case of Percival vs. Locke.

Archibald Yell, a well known resident of Ukiah and Mendocino 25 years ago and who was state senator from this district for a long time, was in town the latter part of last week renewing old acquaintance and attending to business matters.

Miss Patsy Hench returned Monday from the city.

J. W. Pickle was in from Riverside last Saturday.

Attorney W. D. L. Held returned from the coast last Saturday.

Mrs. W. G. Poage has been ill the past week, threatened with pneumonia.

Mrs. Elizabeth Antrim, of Point Arena, was in Ukiah last Saturday.

I. A. Sides and Frank Hopkins came down from Potter valley last Saturday.

C. W. Beal and wife, of Wendling, were Ukiah visitors last Monday.

C. F. Crittenden, of Potter valley, was in Ukiah on business last Friday.

Mrs. Mary Harvey, of Hopland, was a Ukiah visitor last Saturday.

For Sale—Good Red oat hay. Enquire Mrs. N Bartlett. Phone 1308.

George Thuman was down from his Coyote Valley ranch last Saturday.

G. W. Lane was down from Calpella last Saturday on very important business.

Attorney Maurice Hirsch returned last Saturday from a business trip to the coast.

Sam Blevins, the Wendling hotel man, was over to Ukiah on business last Monday.

S. C. Graves, a well known citizen of Potter valley, was down to Ukiah last Monday.

A. E. Duffey was over from Fort Bragg on business the latter part of last week.

J. S. Hughes, the well known Potter valley resident, was in town on business last Monday.

J. W. Harris, a prominent citizen of Hopland, was in town the latter part of last week.

H. A. Singley was over from his Orr's Springs ranch the first of the week on business.

W. H. Kelsey was a passenger south last Saturday after a few days spent in Ukiah on business.

H. A. Weller and wife were over from Fort Bragg the early part of the week for a short visit.

J. P. Bays and wife were up from Hopland the latter part of last week on real estate business.

Sumner Cahill, a well known Coyote Valley rancher was in town on business the latter part of last week.

For Sale—Modern four-room house wiith lot 60x180. A bargain. Call on H. L. Kohn at Ukiah Creamery. 19 tf

Mrs. Case and Miss Marjorie Case departed last Saturday for San Francisco, where they will join the Doctor.

The Halliday Abstract Company has its offices at 109 West Perkins street in the same building as Pemberton & Hale.

D. T. Johnson came down from his Covelo home the first of the week and remained in town several days on business.

Harry Rogers, a former Ukiah boy, was in town yesterday. He is in the U. S. hospital service and came up with a bunch of insane sailors for the State hospital.

Tax collector Van Dyke and wife returned last Wednesday evening from a trip to Sacramento, whither they wet to visit a sister of Mr. Van Dyke, who was out from the East.

District Attorney Duncan returned the latter part of last week from Fort Bragg whither he went in connection with the preliminary hearing of the case against Phil Roselle.

Fred Perry and wife were registered at the Elkhorn this week. They were sojourning in town for a few days en route to the Sacramento valley after a visit with relatives in Covelo. Fred has a good position in the valley and will spend the summer there.

Next Sunday at the Christian Church Mr. Ford will preach at 11 A. M. on the topic, "The Light of Life". At 7:45 P. M. Prof. F. O. Mower will deliver the address in the Community Interest series on the topic, "Men and Women that are to be." Mr. Ford will play a violin solo at the 11 A. M. service and Mrs. T. J. Weldon will sing at the 7:45 P. M. service, accompanied by Mrs. H. B. Smith. All are cordially invited.

Lee Cunningham Announces

With this issue of the Dispatch Lee Cunningham announces his candidacy for reelection to the office of city clerk. Lee has held the office for some time and, standing on his record of faithfuless and efficiency, asks that the voters of the town return him to the job.

He has a strong following and the fight to return him to office promises to be a hot one.

Entertain Keller's Band

The Ladies' Band entertained Keller's Band last Wednesday evening with a banquet at the home of Mrs. Nellie Gibson. The affair was given after band practice in Mrs. Gibson's spacious studio. Mrs. Prather acted as toastmaster and a merry evening is reported.

POLITICAL ANNOUNCEMENTS

FOR CITY CLERK

WALTER BROWN hereby announces himself as an independant candidate for City Clerk of the town of Ukiah City subject to the decision of the voters on April 8th.

FOR TREASURER

T. M. CLELAND, Incumbent, hereby announces himself as an independent candidate for Treasurer of the town of Ukiah City, subject to the decision of the voters on April 8th.

FOR CITY CLERK

LEE CUNNINGHAM, Incumbent, hereby announces himself as an independent candidate for the office of City Clerk, subject to the decision of the voters on April 8th.

JUDGE WM. LAWLOR-Four-square

The attempt to control the judiciary of our country for political and commercial puroses is not infrequent nowadays.

Nor is the miscarriage of justice in favor of the man of wealth and position an unusual occurance.

A number of striking examples of both these statements readily come to the mind of the person who keeps in touch with national and local affairs. Almost everyone can cite instances where justice has flirted with affluence and where that subtle thing called influence has brought about the reversal of a legal decision based on a Gibralter of fact and evidence.

The law seems to admit of almost as many interpretations as Scripture —or as there are lawyers.

How refreshing it is to find a judge who is not merely learned, but upright. One who is not merely versed in legal lore, but filled also with discernment for the needs and rights of the people. One whom the people can trust because of a recognized unswerving adherence to the principles of the slogan "equal rights for all the citizens".

This type of judge exists. The type may be rare—but it can be found nevertheless. And when a judge of big caliber is discovered to be serving the people with supreme fairness, the people would do well indeed to keep him in mind for a larger field of usefulness.

Such a man is Judge William P. Lawlor, of San Francisco, his name is known all over the State of California, because of his views of the intricate details of the Law—and because of his decisions based on an unbiased acceptance of testimony and evidence. He is four square, upright and outright. He is a man whom the citizens should keep well in the focus of their political and intellectual telescopes.

When the time comes for the people to register their demand for a legal leader, they cannot do better than to register it for Judge Lawlor. He is not the type of man to attract attention to himself—he must be sought out and pursuaded like a Cinicinnatus at his plow. His political record makes a plea for him when he himself is silent. Such service as he can render, impartial and uninfluenced, to his community and to his state, is worth the seeking and worth the demanding.

Hugh K. McClelland, M. D.

CLEARANCE SALE ON AT FOSTER'S STORE

There will be something doing at Foster's store next Tuesday morning when the store will be thrown open for a slaughter of prices such as has rarely been seen in any other store in Ukiah. Foster's is noted for its low prices and the excellence of its lines and at all sales previously held by them the people have been given a square deal. The store will be closed Saturday night to allow the marking down and rearranging of the goods and when they re-open next Tuesday it will be to reduce their stock regardlessof the sacrifices. This will offer a good chance for bargains in all lines including groceries, notions, ladies' and children's furnishings, laces, embroideries, ribbons, yarns, hosiery, overalls, china ware, granite ware, hardware, stationery, toys, dolls, toilet articles, hair goods, books, gloves, ladies' misses and children's and babies' dresses together with many other items too numerous to mention.

Of course as this is a clearance sale and the prime reason for holding it is to raise money everything will be sold for cash only and everything will be sold at great bargians, nothing being reserved.

Sets Fire to Calaboose

George Hopper, who was in the calaboose to sober up, set his bed clothes afire the first of the week and when rescued was about smothered to death. He was dragged out into the open air and upon getting his senses back made a dash for liberty. County promptly collared him and Recorder Wilson fined him $20 with the alternative of spending 20 days in jail. He paid the fine.

SEND FOR Your Friends

Settlers Rates TO California

March 1st to April 15th Inc.

New York	50.00	St. Louis	32.00
Chicago	$33.00	Houston	25 00
Minneapolis	31.75	Kansas City	25.00
Memphis	32.00	Omaha	25.00
St Paul	31.75	Denver	25 00
Pittsburg	42.00	St. Joseph	25.00
New Orleans	32.00	Cedar Rapids	29.30

Cost of trip may be deposited with our Agents and ticket will be delivered to your eastern friend. Atlantic Steamship tickets will also be on sale.

Personally conducted tourist cars from Chicago, Omaha, Kansas City, St. Louis, Denver, Washington D. C., Atlanta, New Orleans, Houston and other cities.

Ask our agents for further information.

Southern Pacific

L. Richardson, D. F. & P. Agt. — **C. J. Malley, City Ticket Agt.**

Broadway and 13th Sts. Oakland
Phone Oak. 162 or Home A 5224

WORN OUT

Thats the way you feel about the lungs when you have a hacking cough. Its foolishuess to let it go on and trust to luck to get over it, when Ballard's Horehound Syrup will stop the cough and heal the lungs.

Price 25c, 50c and $1.00 per bottle. Sold by E. B. Gibson.

For Sale

Boarding house furnished, will trade for country property, call at Orr's second hand store. 15—tf.

A BEAUTIFUL WOMAN

Must have a beautiful skin. Dr. Bell's Antiseptic Salve removes pimples, black heads, chaps, and roughness, leaving the skin smooth. Try it on our guarantee.

When her child is in danger a woman will risk her life to protect it. No great act of heroism or risk of life is necessary to protect a child from croup. Give Chamberlain's Cough Remedy and all danger is avoided. For sale by J. R. Mathews.

REPORT OF THE

PUBLIC ADMINISTRATOR

OF MENDOCINO COUNTY.

To the Hon. J. Q. White, Judge of the Superior Court of the County of Mendocino, State of California.

John Taylor, Public Administrator of the County of Mendocino, State of California, respectfully makes this return of all estates of decedents which have come into his hands for the term commencing July 1, 1911, and ending Dec. 31, 1911, in pursuance of the provisions of Section 1736 of the Code of Civil Procedure.

Date	Name of Decedent	Approximate Value of Estate as far as Ascertained	Money Which Has Come Into The Hands of The Administrator	Fees and Expenses Paid by Administrator	Balance of Money in Hands of Administrator	Money in County Treasury	Money on Deposit to Credit of Estates of Decedents	Property exclusive of Money in hands of Administrator
1911								
Sept. 5	Oliver Lamprey	$7,500	$1100	$900	$200			
Sept. 7	Josephine C. Lord	$500	$100	$100			$800 in savings banks	
Sept. 29	Christian Kalsen	$2200	.....	$15			$350	Pers. prop. $50
Nov. 22	W. H. Pierce	$750		$12			$770	Note & Mtg. $1500
Dec. 22	James D. Cure	$220	.....	$6.00			$220	Real Estate $750
Dec. 22	C. Freitas	$60	$60	$12	$28		$38	

John Taylor, being duly sworn, deposes and says: That he is the Public Administrator of the County of Mendocino, State of California, and that the foregoing is a full, true and correct return of all estates of decedents which have come into his hands for the estates hereinbefore named. That he was not at any time interested in the expenditures of any kind made on account of any estate he administers, nor is he associated in business or otherwise with any one who is so interested

JOHN TAYLOR.

Subscribed and sworn to before me, this Jan. 12, 1912.

MAURICE HIRSCH,
Notary Public in and for Mendocino Co., Cal.

(SEAL)

POPULAR MUSIC 15c

We are Pacific Coast Mail Order Headquarters for Sheet Music and Music Books. Hundreds of popular selections 15c each or 7 for $1 (add 1c each for postage). Send Postal or Express Order, Coin or Stamps, or apply for a charge account.

Suggestion List No. 2

Honey Bunch
Oh That Navajo Rag
They Always Pick On Me
I Want a Girl Just Like the Girl That Married Dear Old Dad
My Hula Hula Love
Texas Tommy Swing
I Will Try Anything Once
Monkey Rag
Everybody's Doing It Now
Brass Band Ephraham Jones
Mine (Ballad)
Fishing
April Fool
When I'm Alone I'm Lonesome
Pick Pick Pick On Your Mandolin
For Killarney and You
Bumble Bee
King Chanticleer
Run Home and Tell Your Mother
There's a Ring Around the Moon

Watch this Advertisement Next Week for a New List

We carry the largest and most complete stock of Sheet Music and Music Books in the West. We can advise you regarding all the latest hits. Your order by mail filled within one hour after receipt.

Send For Our Sheet Music Catalogs

Teachers' Guides Free Upon Request

Sherman Play & Co.

STEINWAY AND OTHER PIANOS — VICTOR TALKING MACHINES

Kearny and Sutter Streets, San Francisco

LIFE SIZE OILED PORTRAIT FREE

Dispatch-Democrat's new and original offer to Subscribers--An enlarged black or white oiled bust portrait free.

The Dispatch-Democrat has completed arrangements whereby it is enabled to offer to its readers, without cost to them, life size bust oiled portraits, to be copied from ANY PHOTOGRAPH. This work is entirely new and has never before been shown or sold in this county. They can only be secured by the Dispatch-Democrat readers, and it will not be possible to purchase them at any price.

These Oiled Portraits are worth at least $5.00 each; they are given away free to Dispatch-Democrat rerders, old or new. These are NOT CARBON PORTRAITS OR CRAYON ENLARGEMENTS, but genuine OILED portraits, unique, artistic and worthy a place in any home. They are GUARANTEED TO PROVE SATISFACTORY, and if they no not meet your expectations you need not accept them. They need no glass to protect them, and they may be cleaned with a damp cloth.

Old and New Subscribers Treated Alike

Dispatch-Democrat - one year - $2.50; Town and Country Journal - one year - $1.00; Both Papers - one year - only $3.00

Every subscriber, old or new, who sends us $3.00 for these two papers will be sent

An enlarged Oiled Portrait of any photograph, FREE

These would make splendid Holiday Presents. Send in the Photograph and the $3.00 at once. Complete Particulars next week.

SAMPLE PORTRAITS ARE NOW HERE

Samples of the oiled portraits the Dispatch Democrat is giving away free for one year's subscription to the Dispatch and Town and Country Journal have been received and are on display in the window of Hutchison & Roeder's furniture store.

The portraits have been enlarged from photographs of well known people and are the best of this sort of work that have yet been seen here. The one in color is particularly attractive.

Remember we are giving an enlargement of any photograph you wish absolutely free with one year's subscription to the Dispatch-Democrat and Town and Country Journal. See particulars of our offer in another column.

Boarding House furnished, will trade for county property, call at old second hand store. 14 tf

Eph Weiss, the well known optometrist will be at the Palace hotel March 8th, where all who wish to consult him will find him for a few days. 18—4.

The Greatest Fountain Pen Plan, Plant and Policy in the world are back of

Waterman's Ideal Fountain Pen

Find this imprint on a fountain pen and you will find the one that is popular for what it does—not for what it is said to do.

A FEW OF THE POPULAR STYLES.

No. 12 Plain $2.50 — No. 12 G.M. Gold Mount. $3.50 — No. 12 G.M.M. Gold Mount. $3.50 — No. 412 Sterl. Silver $5.00

German Silver Clip-Cap adds to cost 25 cents.

Our Plan and Policy insures absolute satisfaction or money refunded.

J. R. Mathews' Pharmacy.

Notice to Creditors

Estate of George Wenke, Deceased.

Notice is hereby given by the undersigned Administrator of the estate of said Deceased, to the creditors of and all persons having claims against the said Deceased, to exhibit them with the necessary vouchers within four months after the first publication of this notice, to the said Administrator at his residence in the town of Ukiah City, County of Mendocino, the same being the place for the transaction of the business of said Estate in the County of Mendocino, State of California.

Dated February 7, 1912.

John Taylor.
Administrator.

G. E. Redwine
Attorney for Administrator.

17—5

Blue stem seed wheat for sale. Box 84, Hopland, Cal. 15-2

North California Hospital

South West Cor. Main and Stevenson Streets, Ukiah, California.

Medical and Surgical cases treated and cared for with all the conveniences and equipment of the modern hospital.

The Consulting Staff

Is made up from the most prominent Physicians and Surgeons of San Francisco.

TENISON DEANE, M. D.
Physician and Surgeon in Charge

Sedentary habits, lack of ontdoor exercise, insufficient mastication of food, constipation, a torpid liver, worry and anxiety, are the most common causes of stomach troubles. Correct your habits and take Chamberlain's Stomach and Liver Tablets and you will soon be well again. For sale by J. R. Mathews.

Hotel Turpin

Newest and Most Popular Commercial Hotel

17 Powell St., at Market

Six stories of solid comfort: 19 first-class eating houses within 1 lock. Rates, $1., $1.50 to $4. per day; 225 rooms, not a dark room in the house F. L. & A. W. TURPIN, Props, and Mgrs. Former owners Royal and Hamilton Hotels.

Summons

In The Superior Court, County of Mendocino, State of California.

Agnes Standish Plaintiff vs. Lemoyne Standish. Defendant.

Action brought in the Superior Court of the County of Mendocino, State of California, and the Complaint filed in the office of the Clerk of said County of Mendocino. Preston & Preston Attorneys for Plaintiff.

The People of the State of California Send Greeting to: Lemoyne Standish, Defendant.

You Are Hereby Directed To Appear and answer the complaint in an action entitled as above, brought against you in the Superior Court of the County of Mendocino, State of California, within ten days after the service on you of this summons—, if served within this County; or within 30 days if served elsewhere.

And you are notified that unless you appear and answer as above required, the said Plaintiff—will take judgment for any money or damages demanded in the complaint, as arising upon contract, or Plaintiff will apply to the Court for any other relief demanded in said complaint.

Given under my hand and the seal of the Superior court of the county of Mendocino, State of California, this 13th day of February A. D. 1912.

Hale McCowen, Clerk
(Seal) 18—10.

In The Superior Court Of The State Of California, In And For The County Of Mendocino.

J. T. Coffman, Plaintiff, vs. George W. Iversen, (also known and who derived title as G. W. Iversen), Robert B. Maddox and Susan Maddox, his wife, N. Iversen, William H. Porter, C. W. Tindall, F. W. Welle, John Doe, Richard Roe, John Doe Company, a Corporation, and also all other persons unknown claiming any right, title, estate, lien or interest in the real property described in the complaint herein adverse to plaintiff's ownership, or any cloud upon plaintiff's title thereto,

Defendants.

Summons

Action brought in the Superior Court of the State of California, in and for the County of Mendocino, and the Complaint filed in the office of the County Clerk in and for said County of Mendocino.

J. T. Coffman,
In Person, and as Attorney for Plaintiff, Healdsburg, California.

The People of the State of California Send Greeting To:

George W. Iversen, [also known and who derived title as G. W. Iversen], Robert B. Maddox and Susan Maddox, his wife, N. Iversen, William H. Porter, C. W. Tindall, F. W. Welle, John Doe, Richard Roe, John Doe Company, a Corporation, and also all other persons unknown claiming any right, title, estate, lien or interest in the real property described in the complaint herein adverse to plaintiff's ownership, or any cloud upon plaintiff's title thereto.

Defendants.

You Are Hereby Directed To Appear And Answer the complaint in the action entitled as above, brought against you in the Superior Court of the State of California in and for the County of Mendocino, within ten days after service on you of this Summons, if served within this County, or within thirty days if served elsewhere

The said action is brought to determine all adverse claims of known and unknown persons to the real property hereinafter described and to quiet plaintiff's title thereto; the said real property being in the County of Mendocino, State of California, and more particularly described as follows, to wit: Lots numbered 2, 3 and 4, the Northeast quarter of the Southwest quarter, the Southeast quarter of the Southwest quarter, the South half of the Southeast quarter, and the Northeast quarter of the Southeast quarter of Section Seven, Township twelve North of Range Fifteen West; also the West half of the Southeast quarter, the East half of the Southwest quarter, the Northwest quarter of the Southwest quarter, the Southwest quarter of the Northwest quarter of Section Seventeen; the South half of the Northeast quarter of Section Eighteen, Township Twelve North of Range Fifteen West, M. D. M., and the Northwest quarter of the Northeast quarter of Section Thirteen, Township Twelve North of Range Sixteen West, M. D. M., Also all the timber now being, standing or growing on that certain land situate, lying and being in the County of Mendocino, State of California, and bounded and particularly described as follows, to wit:

All that portion of Section Fourteen in Township Twelve North of Range Sixteen West, M. D. M., which lies on the easterly side of the Garcia River and on the northerly side of the County Road which runs easterly through said Section.

You Are Hereby Notified, that unless you appear and answer as above required, the said plaintiff will take judgment for any money or damages demanded in the complaint, as arising upon contract, or he will apply to the Court for any other relief demanded in the complaint.

Given Under My Hand and the Seal of the said Superior Court this 9th day of November, A. D. 1911

Hale McCowen,
(Seal) County Clerk.

Certificate of Persons Transacting Business Under Fictitious Name

We, R. L. Hutchison and Fred M. Roeder, the undersigned, hereby certify, that we are transacting business in the State of California, under the name and style of "Hutchison & Roeder."

That our principal place of business is situate in the town of Ukiah City, County of Mendocino, State of California, and that we are the sole owners of said business, now being conducted under said name of "Hutchison & Roeder."

That our names in full are as follows:

R. L. Hutchison and Fred M. Roeder, and that our place of residence is Ukiah, Mendocino County, California.

In Witness Whereof, we have here unto set our hands and seals this 7th day of February, A. D., 1912.

R. L. Hutchison, [Seal]
Fred M. Roeder, [Seal]

State of California, } ss.
County of Mendocino }

On this 7th day of February A. D. one thousand nine hundred and twelve before me, H. L. Preston, a Notary Public in and for said County and State, residing therein, duly commissioned and sworn, personally appeared R. L. Hutchison and Fred M. Roeder known to me to be the persons whose names are subscribed to and who executed the within instrument, and they acknowledged to me that they executed the same.

In Witness Whereof, I have hereunto set my hand and affixed my official seal, at my office in the County of Mendocino, the day and year in this certificate first above written.

H. L. Preston
Notary Public in and for the County of Mendocino, State of California.

(Seal)

My Commission expires June 4, 1912.

Endorsed: Filed February 7th 1911.
Hale McCowen.
17—5

Notice of Election for the Formation of a Union High School District

In accordance with the provisions of Section 1727 of the Political Code, Notice Is Hereby Given to the qualified electors of the Yorkville, Ornbaun, Anderson, Con Creek, Peachland, Indian Creek, Shields, Signal, Counts, and Laurel school districts, county of Mendocino, and State of California, that an election will be held on March 16, 1912, at the Public Schoolhouse of each district, for the purpose of voting upon the question of the formation of a Union High School District, to be named Anderson Valley Union High School District and to consist of the following School Districts: Yorkville, Ornbaun, Anderson, Con Creek, Peachland, Indian Creek, Shields, Signal, Counts and Laurel.

The polls will be open between the hours of 1 P. M. and 5 P. M. The officers appointed to conduct the election are:

Yorkville; T. L. Hyatt, Inspector, R. T. Lowry, Judge, R. C. Burger, Judge.

Ornbaun; J. S. Ornbaun, Inspector, R. R. Ogle, Judge, H. N. Ornbaun, Judge.

Anderson. C. W. Finney, Inspector, C. A. Lawson, Judge, M. W. Caldwell, Judge.

Con Creek; J. T. Farrer, Inspector, W. L. Witherell, Judge, Charles C. St John.

Peachland; J. B. Sanders, Inspector, Clem Heryford, Judge, J. P. Mc Neill, Judge.

Indian Creek; G. T. Brown, Inspector, Frank Guntly, Judge, C. S. Prather, Judge.

Shields; Byron G. Gowan, Inspector, John Gossman, Judge, George Studebaker, Judge.

Signal; J. C. Clow, Inspector, G. Giovannetti, Jr., Judge, Andrew Knivilla, Judge.

Counts; Eugene E. Eldredge, Inspector, Andrew Gschwend, Judge, George Reilly, Judge.

Laurel.. A. J. Phillips, Inspector, John Guntley, Judge, Joseph L. Dias, Judge.

L. W. Babcock, County Superintendent of Schools.
19—4.

You are probably aware that pneumonia always results from a cold, but you never heard of a cold resulting in pneumonia when Chamberlain's Cough Remedy was used. Why take the risk when this remedy may be had for a trifle? For sale by J. R. Mathews.

The Youthful Figure!

Why not—since it is a very simple matter—if the form rom day to day is taken proper care of through the corset? The grande dame with a beautiful figure will look the part as long as she chooses, if she has held her "lines," but she may take all the exercise, and have the body care of a skillful masseuse without permanent result. The form must be shaped by the corset, which from its wonderful pliancy gives a supple appearance to the figure, controlling the flesh — which, through the corset, is modeled and kept firm—the waist line held and the bust supported. Then, too, the muscles of the body, when rightly corseted, do not drop or the flesh grow flabby. It is not the bones of the body that take on the shape of the corset—it is the flesh that is modeled in the corset shape, and from season to season women, as they grow to the grande dame age can wear frocks as fascinating as fashion creates for the young matron.

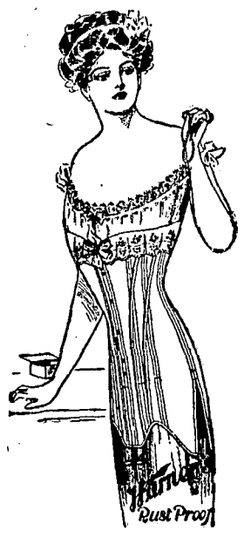

We daily find the lines of the most beautiful gowns spoiled in effect, because the corset—the base we must fit over—is all wrong. What can we do, when presented with this problem? Only urge the customer to get another corset. To-day when we talk to you about our new importations of gowns from New York, Paris, Vienna and London, we ask you to look at our new corset models.

The great makers of dress fashions build their creations on figure lines that the designers of corsets build for them. The corset is put upon the market in advance of the dress so the figure may be made for the fashion.

Our corset stock is "up to the minute." It is equipped with every modern style of note, though we confess that we have this season practically "banked" our reputation on one line—Warner's Rust-Proof. The designer of these corsets is foremost with the new models, every one has been tested for shaping power and for the quality of material both inside and out. It is the unseen in the corset that is the vital point—the designing and boning.

You only see the surface. It may be ideal in appearance but the actual test comes in the wear. We back up every pair of WARNER'S CORSETS with a guarantee to shape perfectly, to fit comfortably—there is a lot in this statement — we have known of corsets well shaped that were mighty uncomfortable. They are guaranteed to wear as long as a corset ought to—not to break, the fabric not to tear, or the bones, with their celluloid tips, push through the fabric.

Much depends upon a good supporter. Regardless of the close lacing, the hose supporter must assist in drawing or holding the long skirt close to the form. Security rubber button hose supporters are the best and they are on Warner's Corsets.

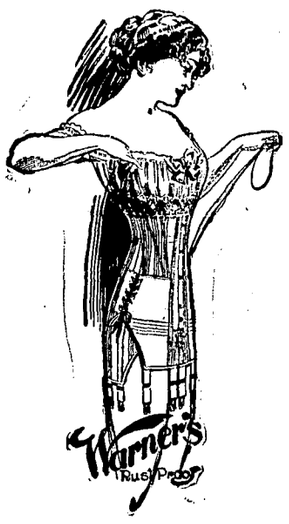

Jamison Bros. Co., Agents

It's Cold These Nights

but you'll find a full line of bed clothes and bedding at our store. Cotton & woolen blankets, Comforters, Pillows, Mattresses.

Hutchison & Roeder
Furniture Dealers

LIFE SIZE PORTRAITS FREE TO SUBSCRIBERS

The Dispatch has made arrangements with the Black and White Art company to provide its old and new subscribers with a life size Black and White bust oiled portrait, absolutely free, made from any photograph. All you have to do to obtain one of these artistic portraits is to send in a year's subscription to the Dispatch Democrat and the Town and Country Journal, both papers for only $3,—send in the $3 at once with the photograph, so that you may get the enlarged portrait before the holidays.

In every home there may be found a portrait of some dear relative or friend but how many of these pictures are good, how many do justice to the original, how many are satisfactory?

The enlargements that the Dispatch has provided for are true and perfect portraits in oiled finish, not crayon or carbon copies, but portraits finished so perfectly that they cannot fade, smear or soil by handling.

Extras For Portraits

A number of subscribers have sent in their photos asking if we could have the portraits colored. We have made special arrangements whereby the portraits will be colored by the payment of only one dollar extra. In cases where a photo is full length, portrait will be made full length by the payment of one dollar extra. Remember that upon the payment of $3. all subscribers will be entitled to the Dispatch-Democrat and Town and Country Journal for one year, and will be given Free a life size bnst portrait, made from any photograph.

EXTRAS ARE AS FOLLOWS:

Colored bust $1 extra
Full length $1 extra
Colored fud length $2 extra

The Black and White bust portrait is free, but many subscribers ask for the extras and we have made arrangements to secure these extras at cost and will therefore give our subscribers the benefit of it. tf.

A piece of flannel dampened with Chamberlain's Linimnet and bound on the affected parts is superior to any plaster. When troubled with lame back or pains in the side or chest give it a trial and you are certain to be more than pleased with the prompt relief which it affords. Sold by J. R. Mathews.

ARE EVER AT WAR

There are two things everlastingly at war, joy and piles. But Bucklen's Arnica Salve will banish piles in any form. It soon subdues the itching, irritation, inflammation or swelling. It gives confort, invites joy. Greatest healer of burns, boils, ulcers, cuts, bruises, eczema, scalds, pimples and skin eruptions. Only 25 cents at J.R. Mathews.

A COUGH

Is a danger signal and should not be neglected. Take Dr. Bell's Pine-Tar-Honey at once. It allays inflamation, stops the cough and heals the membranes.

Laundry Work

Mrs. Annie Thompson will do all kinds of laundry at her home 110 Main Street. A speciality made of silk and flannels. All work guaranteed. 1 tf.

the Genuine **DOMESTIC**
Now $2 A MONTH

You can place the latest model, genuine Domestic, the recognized queen of all sewing machines, in your home, use it continually while paying $2 a month, and enjoy a very special price direct to you or from our nearest branch. A magnificent machine—

We Will Take Your Old Machine if you wish and make a liberal allowance on a splendid new Domestic. And you can still take advantage of the special price and easy terms.

DOMESTIC

The perfect sewing machine that has always led all others, makes and is today better than ever. Two machines in one—lock stitch and chain stitch. Straight drop head, high arm, ball bearing. A complete set of attachments, every one practical, etc., made for every-day use. The Domestic represents the climax of modern sewing machine progress. Find out about it. **SEND FOR BOOK, FREE,** The Truth About Sewing Machines," telling you how you can have the finest sewing machine made at a Special Low Price and at ONLY $2 a month. Tells why we sell direct where we have no agent and give you a GUARANTEE. Get the facts before you buy any sewing machine. Free Literature will save you money. Send for it Today. Domestic Sewing Machine Co., 48 Jackson Blvd. Dept. 17.

Hotel Hamlin

Eddy and Leavenworth Streets

Contains 100 beautiful'y furnished steam heated apartments, 40 baths. Private telephone service Sample rooms for commercial travelers.

Eddy St. cars from ferry pass the door and connect with 3rd. St. cars from S. P. Depot,

Rates from $1.00 up. Phone, Private Ex. Franklin 428.

The Hamlin is the new headquarters of Mendocino Business Men

SAN FRANCISCO

A STITCH IN TIME

Ukiah People Should not Neglect Their Kidneys.

No kidney ailment is unimportant. Don't overlook the slightest backache, urinary irregularity. Nature may be warning you of approaching dropsy, or fatal Bright's disease. Kidney disease is seldom fatal if treated in time, but neglect paves the way for serious kidney troubles. Don't neglect a lame or aching back another day. Don't ignore dizzy spells, irregular or discolored urine, headaches, weariness or depression. Begin treating the kidneys with the reliable, time-tried remedy, Doan's Kidney Pills. For 75 years, Doan's have been curing sick kidneys and curing permanently. Endorsed by greatful people.

Andrew Andreasen, tailor, 513 Fifth St., east, Santa Rosa, Cal., says: "I have taken Doan's Kidney Pills and can say than they are an ideal kidney medicine. About a year ago I had a dull ache across my loins and I believed the trouble was due to some disorder of my kidneys. Being advised to try Doan's Kidney Pills, I did so and they proved to be just what I required. The contents of one box drove away my pains and aches and I am glad to say that there has never been a recurrence of the trouble."

For sale by all dealers. Price 50 cents. Foster-Milburn Co,, Buffalo, New York, sole agents for the United States.

Remember the name——Doan's—— and take no other.

How to cure a cold is a question in which many are interested just now. Chamberlain's Cough Remedy has won its great reputation and immense sale by its remarkable cure of colds. It can always be depended upon. For sale by J. R. Mathews.

A SIMPLE TRICK

It's an easy matter to keep your joints aud muscles supple—no matter what your age may be or how you have suffered with rheumatism. Rub yourself night and morning with Ballard's Snow Liniment. Cures rheumatism, stiffness, cramps, crick in the back, side, neck, or limbs, and relieves all aches and pains, Sold by E. B. Gibson.

FRESH MEAT

We have constantly on hand a complete supply of fresh and salt meats and ask a share of the public patronage. We also desire to call attention to the fact that we have the only cold storage plant in town. We pay cash for poultry and eggs.

We are here to stay.

Ukiah Meat Market
C. HANSEN, Prop.

If You Want the BEST WHISKEY Buy the

Capitol O. K.
or Lawton Rye

B. S. HIRSCH, Agent

Wholesale Liquor Dealer *117 W. Perkins St.*

Society of California Pioneers Building

Hotel Argonaut

Caters to both family and commercial trade

Fourth and Market Sts., San Francisco. Center of the City.

400 ROOMS

Rooms with detached bath, $100 per day.

Rooms with private bath $1.50 and up per day.

Breakfast, 50 cents; Dinner, 50 cents; Lunch, 50 cents; Dinner, including wine, $1.

Special weekly and monthly rates

Hotel Argonaut free bus meets all trains and steamers.

Edward Rolkin, Mgr.

DEAD RECKONING.

One Way of Determining a Vessel's Course on an Ocean Voyage.

Dead reckoning simply means the computation of a ship's longitude and latitude from her movements as recorded in the log and without having recourse to astronomical observations. The chief elements from which the reckoning is made are these:

The point of departure—that is, the latitude and longitude sailed from or last determined—the course or direction sailed in as ascertained by the compass, the rate of sailing, measured from time to time by the log, and the time elapsed.

The various principles or methods followed in arriving at the reckoning are known among navigators as "plain sailing" and "middle latitude sailing." However, the data thus obtained are always liable to considerable errors by reason of currents, leeway, fluctuations of the wind and changes in the declination of the compass. The results arrived at by dead reckoning, therefore, must of necessity be corrected as often as possible by observation of the heavenly bodies. No navigator would risk relying wholly on this method of determining his position on an ocean voyage.—New York Times.

THE DISPATCH-DEMOCRAT

CITY AND COUNTY OFFICIAL PAPER

J. B. SANFORD

ADVERTISING RATES Legals, $1.50 per square, first insertion; $1.00 each subsequent insertion. | COMMERCIAL RATES—25 cents per inch each insertion.

Subscription rate, per year : : : : : $2.50

UKIAH, CALIFORNIA, FRIDAY, FEB. 23, 1912.

Roosevelt has come out from under cover at last and will try for the republican nomination for president. He has knifed his friend, La Follette, the original leader of insurgency, by falsely proclaiming the latter's withdrawal from the race when La Follette, on account of nervous shock brought on by discovery of Roosevelt's treacherous undermining of his cause, was unable to keep a few lecture engagements. Walter L. Houser, La Follette's campaign manager said last Thursday: "Roosevelt has betrayed La Follette and is a traitor to the progressive cause. La Follette became a candidiate because Roosevelt asked him to make the race. He declared the Progressives should have a candidate and urged La Follette to announce his candidacy at once. Then he began insidiously and secretly to undermine La Follette's organization."

And now with the slogan of "Johnson for vice-president" the California insurgents are getting behind this Judas Iscariot. It is as we foretold in these columns sevearal weeks ago. Big business wants Taft but knows that he cannot win. They want a candidate who is outwardly progressive but who is secretly favorable to them; who can pull the wool over the people's eyes and at the same time be depended on to do as big business would have him do; if he should be elected. Roosevelt is their man.

What a contrast to this spineless thing, this treacherous, despicable "four flousher" is Taft! Here's to him. Republican though he may be, at least he stands for something, he makes no effort to conceal his true position and if he is nominated and elected we know just what we shall get. Rather than accept the tenets of Democracy under the label "progressive" or "insurgent" republicanism he draws the lines of his platform clean cut and true and will not give one jot. He prefers to go down, if defeated, with his flag nailed to the mast and his guns belching defiance. He stands for the real principles of his party. He is a true Republican.

Roosevelt occupies now much the same position in regard to the Republican party that Hearst does to the Democratic. Covered with the filth and slime of treachery, demagogery and double dealing, he stands in a murky half light which conceals his true aspect and, yelping and snarling like the cur that he is, tears at the throat of the prostrate La Follette, pulled down by the howling pack that slinks at the heels of its treacherous leader.

And this is the idol the "insurgency" of California has set up for itself.

CLARK LEADS OFF.

St. Louis, Mo., Feb 10.——Township primaries were held all over Missouri today. Of the 114 Counties in the State Champ Clark seems to have carried fully 100 aganist Joseph W. Folk. In the cities of St. Louis, Kansas City and St. Joseph alone, Clark gets more than 400 delegates to the Joplin Convention. Of the 1276 delegates who sit in the State Conventien, indications are that Clark will have about 1150. The County Conventions will elect their delegates to the State Convention on the 12th. and the State Convention will meet on the 20th. at Joplin and instruct Missouri's 36 delegates for Clark. This puts Clark in the race with the first instructed delegation.

—o—o—

STANDING ON HIS OWN FEET.

(Raleigh N. C. Observer.)

Champ Clark is a candidate for the Democratic Presidential nomination and has made formal announcement to this effect. We strongly suspected all along that he would be a candidate. There is no reason why he should not be candidate. He has fought and bled and died as much for the Democratic party as any other man and he has never once lost faith in the eternal principles for which it stands. For sixteen years, when many of his colleagues were crying out against the decrees of fate, this man never lost heart or hope or trust in the saving common sense of the American people.

Of Mr. Clark's high character, his faithful service, his loyal Democracy, his eminent ability, there can be no doubt. He has been in public life for a great many years and is now serving his ninth term in Congress. During all this period he has been in active force in National legislation and there is no stain of party disloyalty or personal dishonesty on his honorable record.

—o—o—

OHIOANS PRAISE CLARK.

Columbus, Ohio, Feb. 8.——The Progressive Democratic League of Ohio today issued a statement in which it declares Gov. Harmon out of harmony with the progressive movement, and calls upon her Democrats to nominate a progressive for the Presidency.

'We know enough about the tariff question" says the statement," to remember that it was Champ Clark's leadership which aroused the entire country against the Payne-Aldrich tariff bill and carried Ohio and nearly all the Eastern States for us in the fall of 1910.

"If any man is to be nominated on the tariff question that man should be Champ Clark or some other Democrat who was in Congress at the time of the successful fight on the Payne-Aldrich tariff bill.

—o—o—

HEADQUARTERS IN CHICAGO

Chicago, Feb. 3.——E. E. Campbell of Alton was in Chicago today and closed a contract with the Sherman Hotel for rooms on the parlor floor, where he will open headquarters for Champ Clark. He has called a meeting of the Champ Clark me n for next week. Down state editors and leaders will come to Chicago and an executive committee will be named.

Mr. Campbell is editor of the Atlon Daily Times and came from Missouri, where he conducted a newspaper in Mr. Clark's district for fourteen years. He said:

"Speaker Clark occupies the most important position filled by any democrat since Cleveland's time. As a part of his efforts, which converted a democratic majority in Congress, he delivered an address at the last Illinois democratic state convention. Predictions he there made have since come true He is strong and has been strong in the east as well as the west for many years, as is shown by the fact that he was permanent chairmam of the democratic national convention in 1904."

"During the last twenty years he has made speeches in Chicago and Illinois in every campaign and is personally known to more democrats in Illinois than any other candidate for the democratic presidential nomination. He has been indorsed in the Congressional districts of Kansas ,which he helped to turn democratic, and when he carries Missourl triumphantly, as he is certain to do February 20, and two day later secures the Oklahoma delegation, we confidently expect his presidential stock to take a strong shoot upward."

—o—o—

HE SEEMS BEST.

(East Boston, Mass. Free Press.)

Speaker Champ Clark of the National House of Representatives by his training and personal characteristics seems the best of all of the Democratic Presidential aspirants.

James Boys at Empire

The Empire theatre will put on a program tomorrow and Sunday that will be a winner. It is the story of the life and adventures of the James boys and will appear those two evenings only. It was staged and acted on Missouri soil and in many cases in the exact locality where this famous band of outlaws operated. It is one of the best spectacular pictures that has ever been brought here and will crowd the house as it has not been crowded for weeks.

Insist on getting an abstract from Halliday Abstract Co. Ukiah and save trouble later on. 9—tf.

Court Reporter Eddy was in attendance at the Roselle trial at Fort Bragg last week, returning home Saturday.

A marriage license was issued in San Francisco the first of the week to Don Van Zandt and Alta Chipman, both of Philo.

DIED

Mc PHURSON—At Ukiah, Feb. 14, Martin McPhurson, a native of Scotland, aged 69 years.

HUTTON—At Ukiah, Feb. 20, James Hutton, a native of Missouri, aged 77 years.

VASSAR—At Hopland, Feb. 17, Jas. F. Vassar, a native of California, aged 31 years.

RAFFETY—At Fort Bragg Feb. 16. Mrs. Elizabeth Raffety, aged 82 years.

ROSSINI—At Fort Bragg, Feb. 19, P. Rossini.

DARR—At Fort Bragg, Feb. 19, Jese Darr, aged 39 years.

RIGDON—At Hardy, Feb. 19, Ben Rigdon, an old coast resident.

STILES—In Oakland, Jan 31, Mrs. Fannie P. Stiles, aged 65 years.

KINGSLEY CHAPTER HONORS WASHINGTON AND LINCOLN

In memory of the two great presidents born in the month of February Kingsley Chapter decorated their room with patriotic emblems last Monday evening and gave one more proof that as long as patriotism lives in the hearts of Americans so long will the birthdays of the two men be kept in loving recollection.

After admitting 8 new members to their chapter they were entertained by patriotic addresses by Rev. Robbins and Mr. Geo. Anderson, followed by instrumental music by Mrs. Thomas and Miss Thomas. Refreshments were served in the chapter room, the tables being decorated with small cherry trees laden with luscious fruit, and the souvenirs were small hatchets. More music closed the evening's entertainment and the merry, patriotic guests bade one another good night.

INSTRUMENTS RECORDED

DEEDS

E. A. and Daisy Howard to Wm. Arbuckle; Wm. Arbuckle to M. Pinkney; W. H. Pennington to Ellin Pennington; H. H. Jarvis et al to A. A. Heeser; P. Henry et al to Kathrena Tock; M. W. Edwards to F. M. Burnham et al; E. G. and Addie Case to J. Q. White; D. M. Burns et al to Clear Lake R. R. Co., Cassay Rich to Helene Loveland; A. L. Friedman to Kullman Salz. & Co; Calvin Stewart to Mayme Barnes; M. E. Lyman et al to 1st Bk. Sav. F. B. 1st. Bk. Sav F. B. to E. Lindberg et ux; Mary Fairbanks to W. W. Fairbanks and same et al; Controller of State to J. J. Lima, John Olson; Harry Howe; G. A. Severance; F. M. Todd; F. O. Kreiger; G. A. Bransthrup; C. Luce; F. E. Blake et al; A. May; K. L. Morgan; W. M. Finley; A L. Gurne;

MORTGAGES

Elliott Axman to R. Axman; chat; F. A. McCorquodale to O. G. Morby; J. & B. Jansen to 1st Bk. Sav. of Fort Bragg; M. W. Bowen to Nettie Taylor; J. F. Wegner to Sunset Tr. & Land Co; Wm. Cameron to Sav. Bk. Mendo. Co; A. M. & R. Upton to J. A. Coley; Star Lbr. Co. to Farmers & Mec. Bk. of Healdsburg; L. H. McClure to W. D. L. Held; J. S. Pereira to L. C. Gregory; J. Graham to W. G. Parsons.

At Mathews' Pharmacy

BIG SALE

HAIR BRUSHES, COMBS,

TOILET SETS

BABY SETS AND

MIRRORS

For quick clearance of all our Holiday stock, we have lowered the prices to actual cost or less. It's a big opportunity for you.

SEE WINDOW DISPLAY

Sale Starts Friday Morning

SAMPLE PRICES

4 piece gold enamel..... **Toilet Set** was $7.50 NOW $5

2 piece silver-finish..... **Comb and Brush Sets** that were $3.00 each. NOW $2.00

Manicure Sets, was $2.50.... NOW $2.00

Baby Sets, were $2.50..... NOW $1.50

Other articles down to 50 cents

J. R. Mathews'

Leading Pharmacy

NOTICE TO VOTERS

Ukiah, Cal.,
Jan. 15th, 1912.

A new and complete registration of the voters for the year 1912 is necessary and is now in progress.

Do not delay, but register at once. Residence must be one year in the state, ninety days in the county and thirty days in the precinct prior to date of any election.

Registration, and transfers from one precinct to another within the county, close thirty days prior to any election.

Date of May presidential primary election, May 14, 1912.

Electors having voted at the last general election or having since registered, if their affidavit shows their political affilation need not register for the May Presidential Primary.

April 13, Registration and transfers close for the Presidential Primary Elections.

Date of September primary election, September 3, 1912.

Aug. 3 Registration and Transfers close for the September Primary Election.

Date of November general election November 5, 1912.

Oct. 5 Registration and Transfers close for the November General election.

Date of town election Ukiah, April 8, 1912.

Date of town election, Potter Valley, April 8, 1912.

Date of Town Election, Willits April 8, 1912.

Date of town election, Fort Bragg, April 8, 1912.

Date of town election, Point Arena, April, 8, 1912.

Naturalized citizens must produce papers or supply the necessary data of naturalization.

Roomers in hotels and lodging houses must state name of hotel or lodging house and the number of the room they occupy.

Women voters are respectfully urged to arrange their headdress in a manner that will facilitate taking of height.

For furher information, apply to county clerk or a precinct deptuy.

Hale McCowen,
County Clerk.
18—tf.

"Waif of the Woods"

The play "Waif of the Woods" which was given by the Young Ladies' Dramatic Club in Cleland's hall last Friday evening was attended by a well filled house and those who were present were treated to a fine evening's entertainment. The affair was under the direction of Miss Grace Reid and both she and the young ladies taking part deserve the highest praise for the way in which everything went along. There was not a hitch to mar the performance and it is to be hoped that the club will appear again in the near future.

There is a great deal of talent in the dramatic line among Ukiah young people and Miss Reid deserves great credit for her efforts in developing it.

The Buick Record

First trainload of 244 Buick cars arrived in San Francisco Monday morning and at the close of business Friday evening only 16 cars remained undelivered. The next trainload of 55 carloads containing 225 cars left the factory Tuesday, Feb. 20, and are due to arrive in San Farncisco March 10. They will all be disposed of inside a month.

THE REASON—The Buick is the best.

Kellen & Percy,

Sole agents. **Ukiah, Cal.**

Cyphers Incubators

the World's Standard Hatchers

Guaranteed to

Require no supplied moisture, to be self ventilating, self regulating, simplest to control. Produce larger, stronger and healthier chicks or ducklings than any other make.

We carry Cyphers Incubators, Brooders, hovers, drinking founts, etc., and a full line of poultry supplies. Call and examine.

Cox Hardware Co.

Sole Agents. **Ukiah, Cal.**

SUMMER BOARDERS

Those who desire to take summer boarders should fill out the following blank at once and mail it to J. J. Geary, General Passenger and Freight Agent, Northwestern Pacific R. R. Co., Flood Building, San Francisco. The information is for insertion as an advertisement in "Vacation 1912.

J. J. GEARY
General Passenger and Freight Agent,
Northwestern Pacific Railroad Co.

Dear Sir:—We would be pleased to have you advertise that we desire Summer Boarders, and for that purpose furnish the following information, agreeing to pay $1.60 per inch or $6.00 per page for representation, with no charge for less than $1.00, in vacation 1912.

If page ordered and sufficient matter not sent to fill up same, we reserve the right to place a small ad at the bottom of page.

Name of Place.....

Proprietor.....

P. O. Address.....

LOCATION

Give Name of Railroad Station.....

Distance therefrom.....

Means of transfer.....

.....

.....

ATTRACTIONS AND SURROUNDINGS

.....

.....

.....

.....

.....

.....

.....

.....

Open for guests from.....till.....

Can accommodate.....

Terms—Adults.....

Children.....

Special rates (if any) for families or parties.....

Yours truly,

.....

Gibson Auto Contest

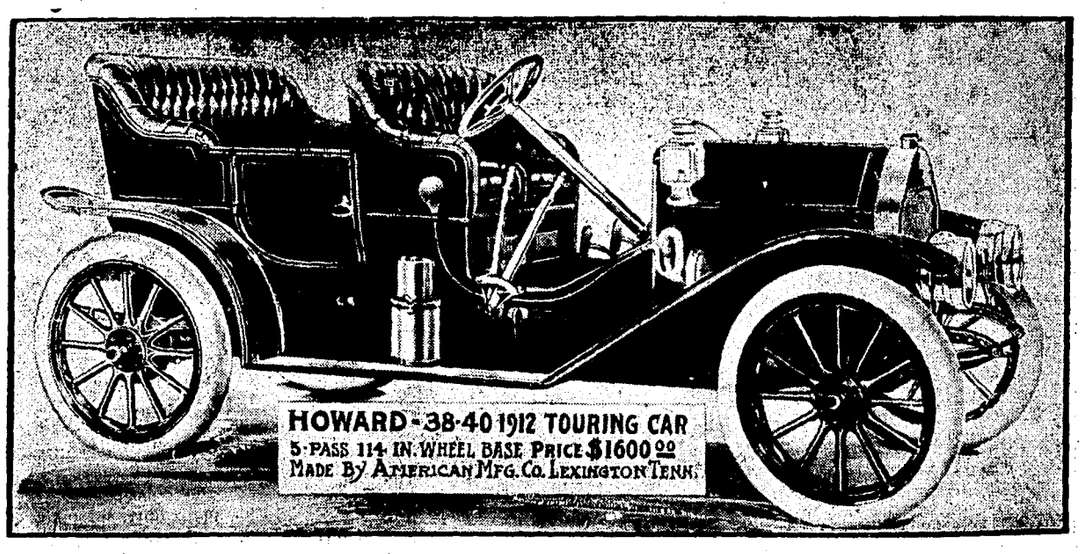

This machine we will present to the contestant who has turned in the most votes at the end of contest.

Help your favorite

Buy trading books. By so doing you will help your friend a hundred fold.

E. B. Gibson's Pharmacy